

REFERENCE: PLAT BY J. EARLE FREEMAN
DEED BOOK 204, PG. 45
TAX MAP T-15-2-1

FILED
GREENVILLE CO., S.C.
SEP 27 2 32 PM '85
DONNIE S. TANKERSLEY
R.M.C.

NOTE: IRON PINS AT ALL PROPERTY CORNERS.

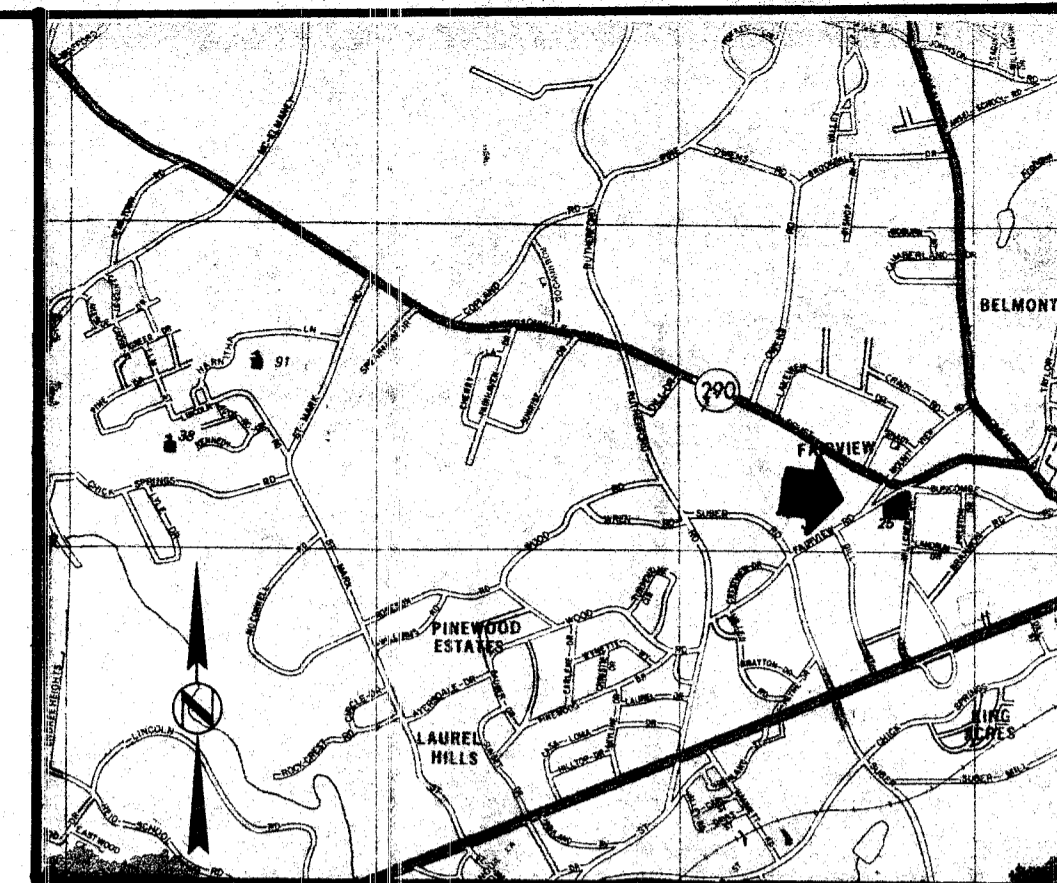

LOCATION MAP

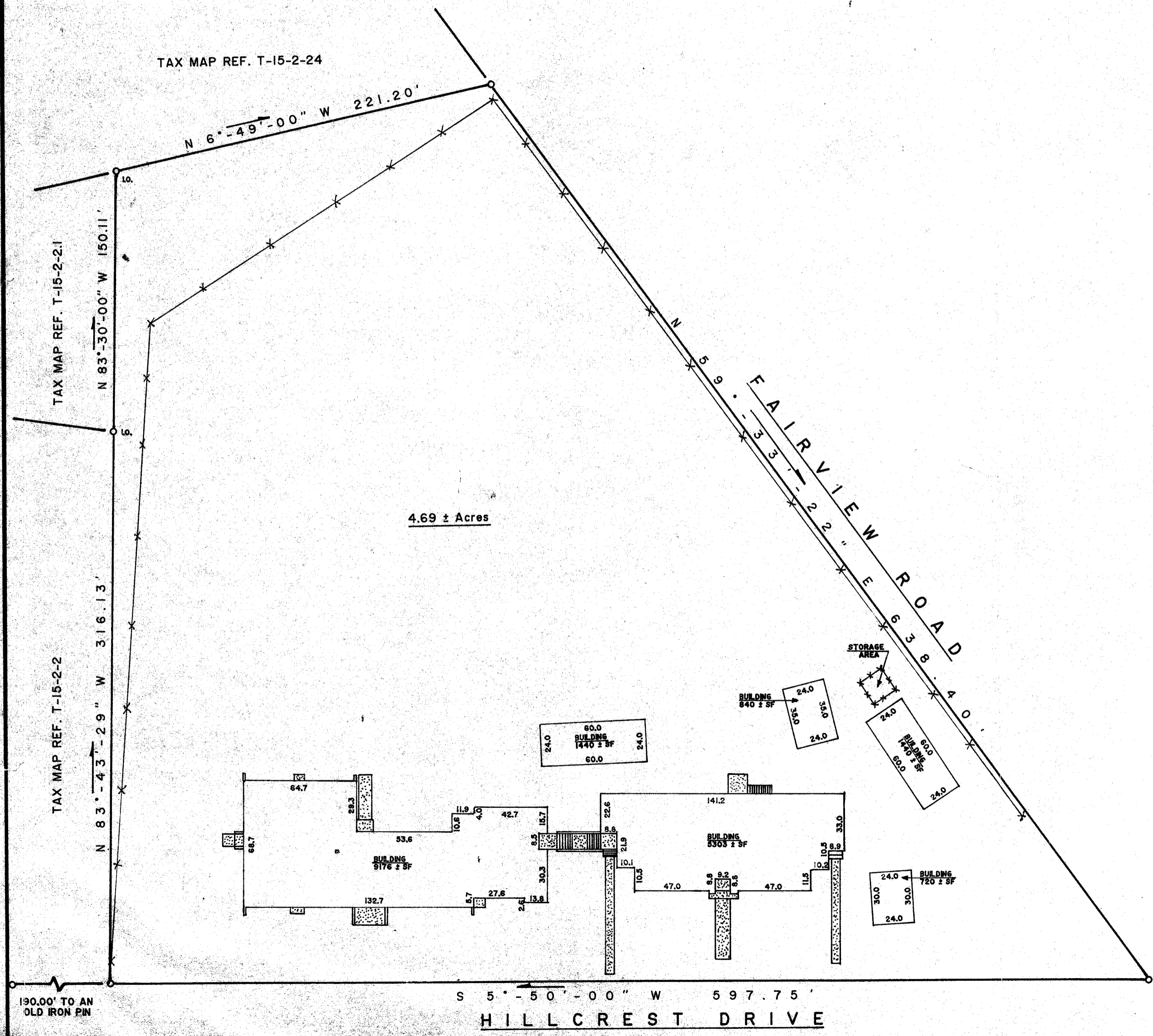

THIS IS TO CERTIFY THAT THE RATIO OF PRECISION OF THE FIELD SURVEY IS 1/10,000 AND THE AREA WAS DETERMINED BY THE DMD METHOD. THIS PROPERTY IS NOT LOCATED IN A DESIGNATED FLOOD HAZARD AREA.

FREDRICK E. LANDRITH R.L.S. 9545
1985

SEP 27 1985

11X-24

10776

THIS PROPERTY IS SUBJECT TO ANY AND ALL RIGHTS OF WAY AND EASEMENTS OF RECORD.

LANDRITH SURVEYING Boundaries • Topographic Maps Construction Layout 4416 WHITE HORSE ROAD GREENVILLE, SOUTH CAROLINA (803) 269-3108			STATE of SOUTH CAROLINA COUNTY of GREENVILLE
SURVEYED BY LH DRAWN BY JMW	CK'D BY JMW DATE 9/12/85		SURVEY FOR SCHOOL DISTRICT OF GREENVILLE COUNTY FAIRVIEW ELEMENTARY SCHOOL
		SEAL	PROJECT NUMBER: 85-330 5,000